

FLOOD SITUATION OF SHEIKHUPURA DISTRICT, 2013

JULY 2013

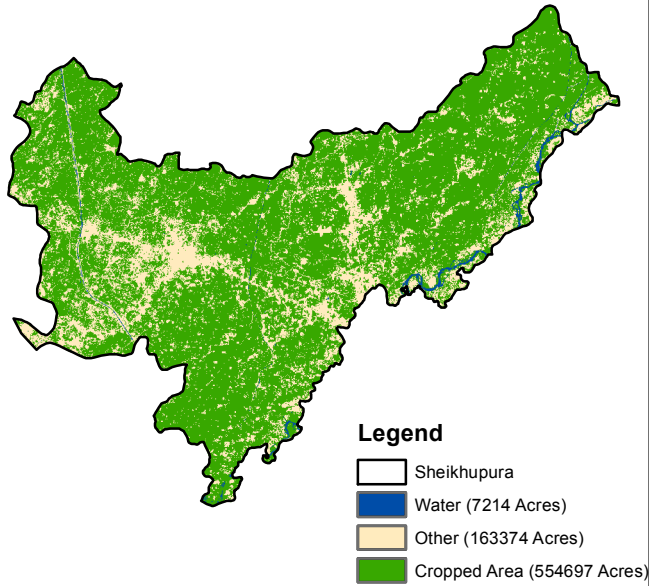

AUGUST 2013

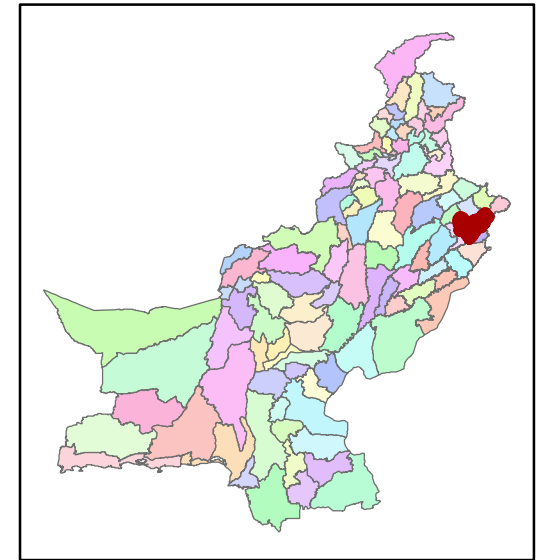
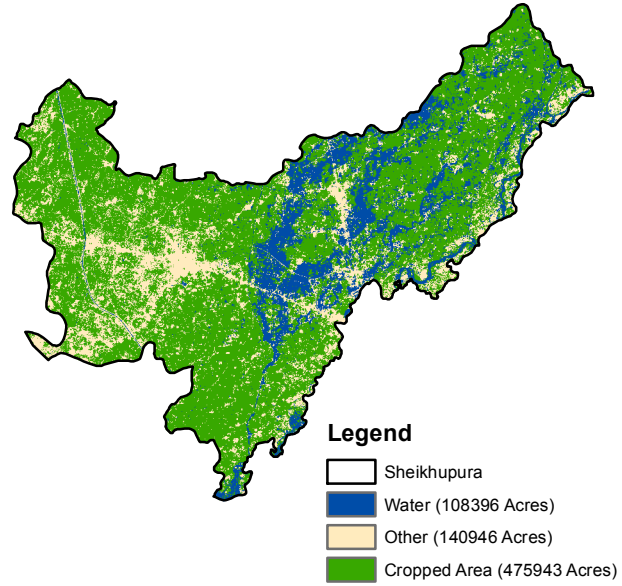

CROPPED AREA UNDERFLOOD

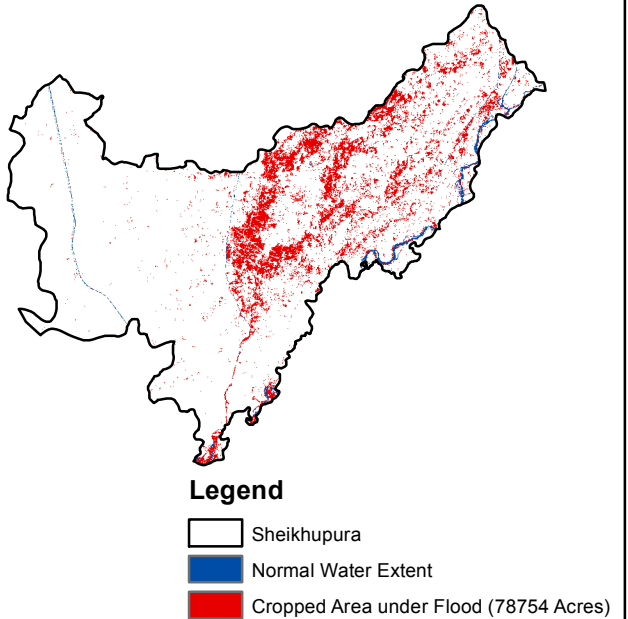

AREA UNDERFLOOD

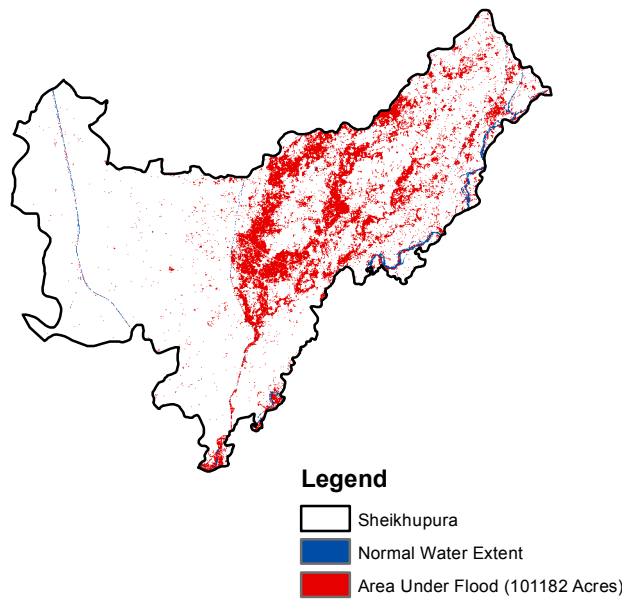

CROPPED AREA
(JULY 2013) = 554697 Acres
(AUGUST 2013) = 475943 Acres
TOTAL CROPPED
AFFECTED AREA = 78754 Acres
15.26 % OF THE TOTAL
CROPPED AREA IS AFFECTED

