

FLOOD SITUATION OF RAJANPUR DISTRICT, 2013

JULY 2013

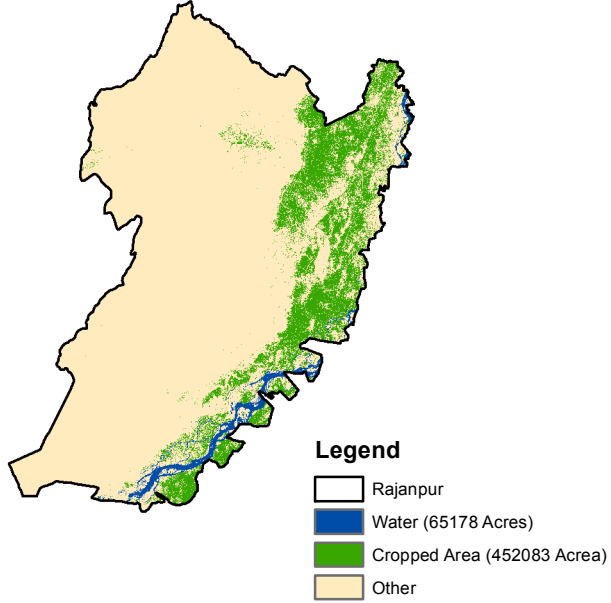

AUGUST 2013

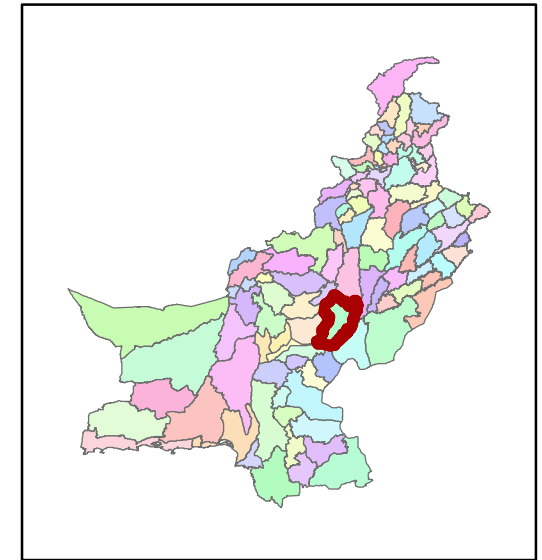
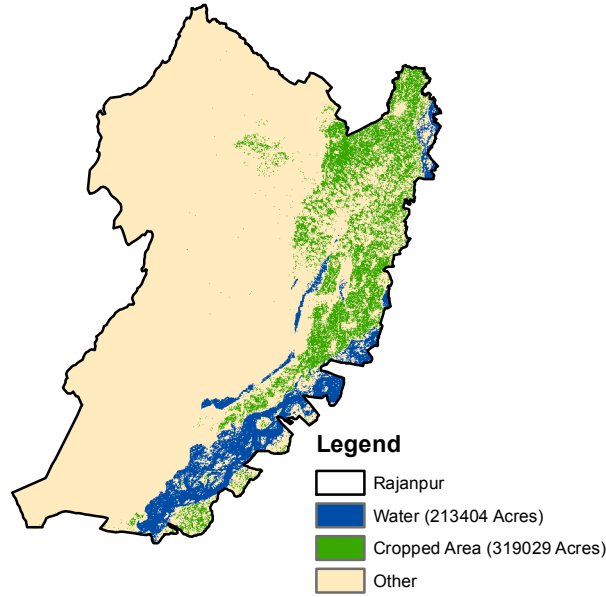

CROPPED AREA UNDERFLOOD

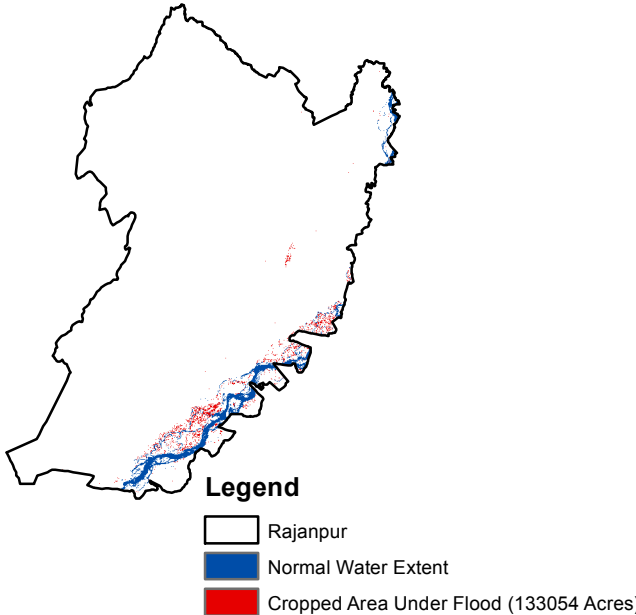

AREA UNDERFLOOD

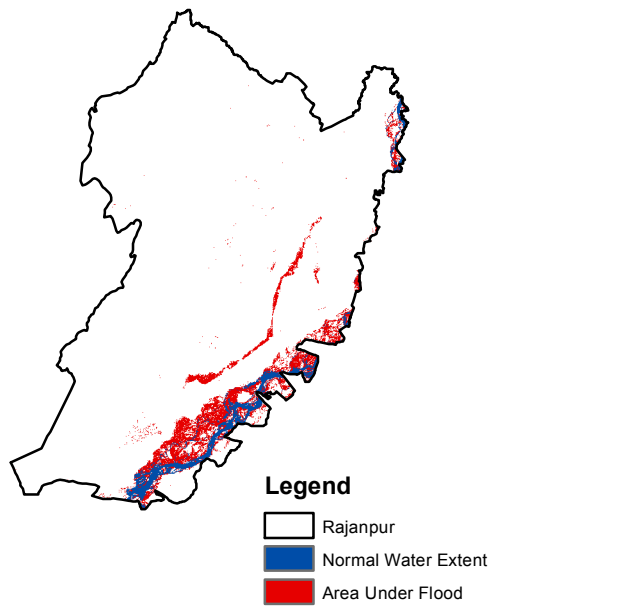

CROPPED AREA
(JULY 2013) = 452083 Acres
(AUGUST 2013) = 319029 Acres
TOTAL CROPPED
AFFECTED AREA = 133054 Acres
29.43 % OF THE TOTAL
CROPPED AREA IS AFFECTED

