

FLOOD SITUATION OF SIALKOT DISTRICT, 2013

JULY 2013



Legend

- Sialkot
- Water (15082 Acres)
- Other (233808 Acres)
- Cropped Area (515957 Acres)

AUGUST 2013

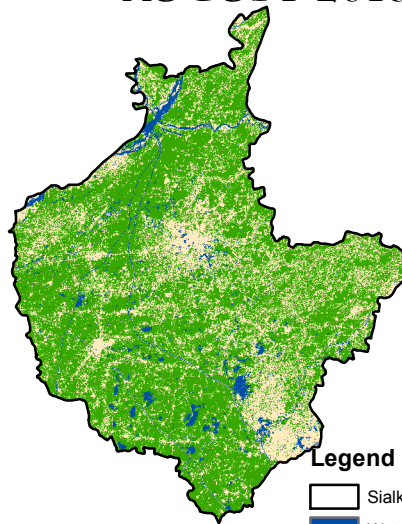

Legend

- Sialkot
- Water (39215 Acres)
- Other (226147 Acres)
- Cropped Area (499485 Acres)

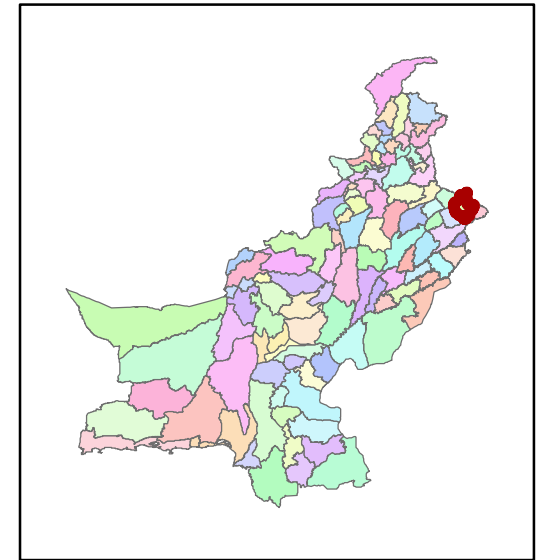

CROPPED AREA
(JULY 2013) = 515957 Acres
(AUGUST 2013) = 499485 Acres
TOTAL CROPPED
AFFECTED AREA = 16472 Acres
3.19 % OF THE TOTAL
CROPPED AREA IS AFFECTED

CROPPED AREA UNDERFLOOD

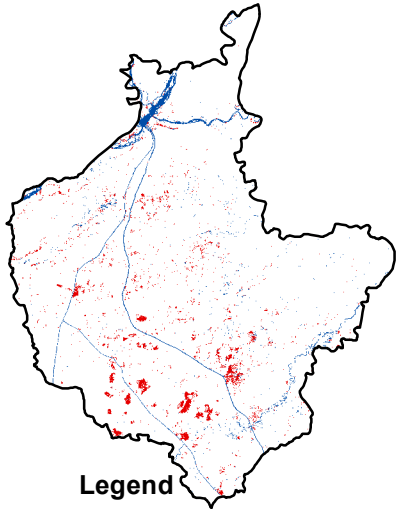

Legend

- Sialkot
- Normal Water Extent
- Cropped Area Under Flood (16472 Acres)

AREA UNDERFLOOD

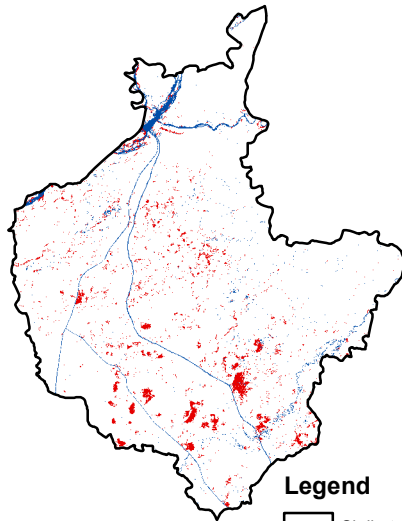

Legend

- Sialkot
- Normal Water Extent
- Area Under Flood (24133 Acres)

